

MMDA IAI/PP NO. /  
 C.No. A1/6660/99  
 Assl. Secretary  
 PART I

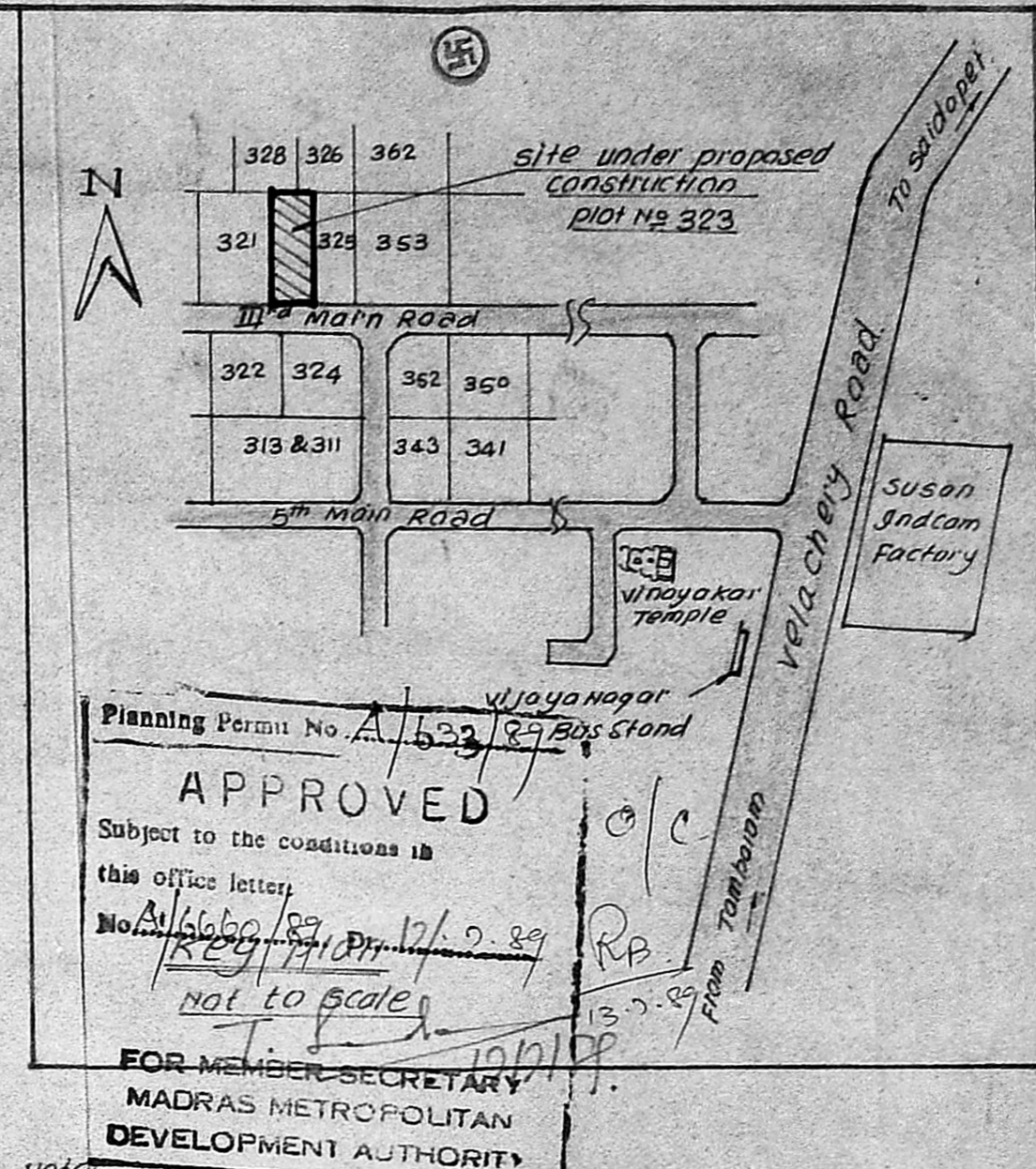
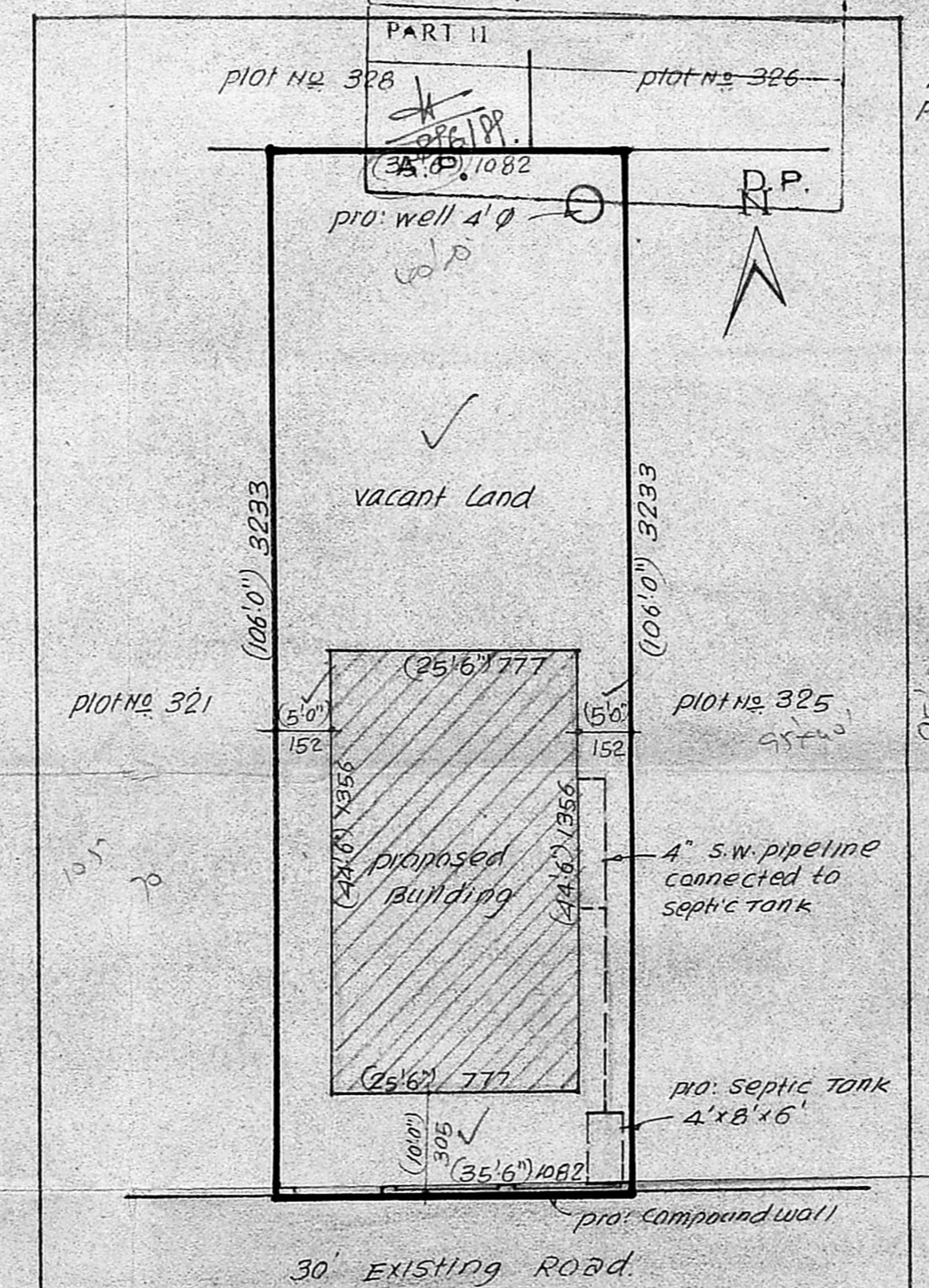

**NOTE:**  
 All measurements are in centimeters only  
 proposals are shown thus [Symbol]  
 Roads are shown thus [Symbol]  
 owner boundary shown thus [Symbol]

Area of the plot (3763 Sqft) 349.7058 M  
 plinth area of the building (1135 " ) 105.50 "   
 open space (2628 " ) 244.20

**Legend:**

MD main door (Flush)	(3'3" x 6'6")	99 x 198
D door panelled	(3'3" x 6'6")	99 x 178
P. door panelled	(2'6" x 6'0")	76 x 183
W window Glazed	(6'0" x 4'6")	183 x 137
W2 window Glazed	(4'6" x 4'6")	137 x 137
W2 window Glazed	(3'0" x 4'6")	91 x 137
O openings	(3'3" x 6'6")	99 x 198
V vent lators	(3'0" x 1'6")	91 x 45
Grill work	(4'6" x 4'6")	137 x 137

**V Venkatesan**  
 Licensed surveyer  
 V. VENKATESAN, M.E., M.Sc., M.L.E.,  
 CIVIL ENGINEER  
 CLASS. I LICENSED SURVEYOR NO. 6  
 CORPORATION OF MADRAS  
 NO. 3, PAPER MILLS ROAD, FIRST FLOOR  
 NEAR PERAMBUR CHURCH

**PLAN SHOWING THE PROPOSED CONSTRUCTION OF DWELLING HOUSE IN PLOT No 323, SURVEY No 695/3,4&5, III<sup>rd</sup> MAIN ROAD, VIJAYA NAGAR, No 137 VALACHERI VILLAGE, SAIDAPET TALUK, CHENGALPUT DISTRICT, MADRAS 600042 For Mrs. R CHAMPAKALAKSHMI. Scale 1:100 (1"=8'0")**

